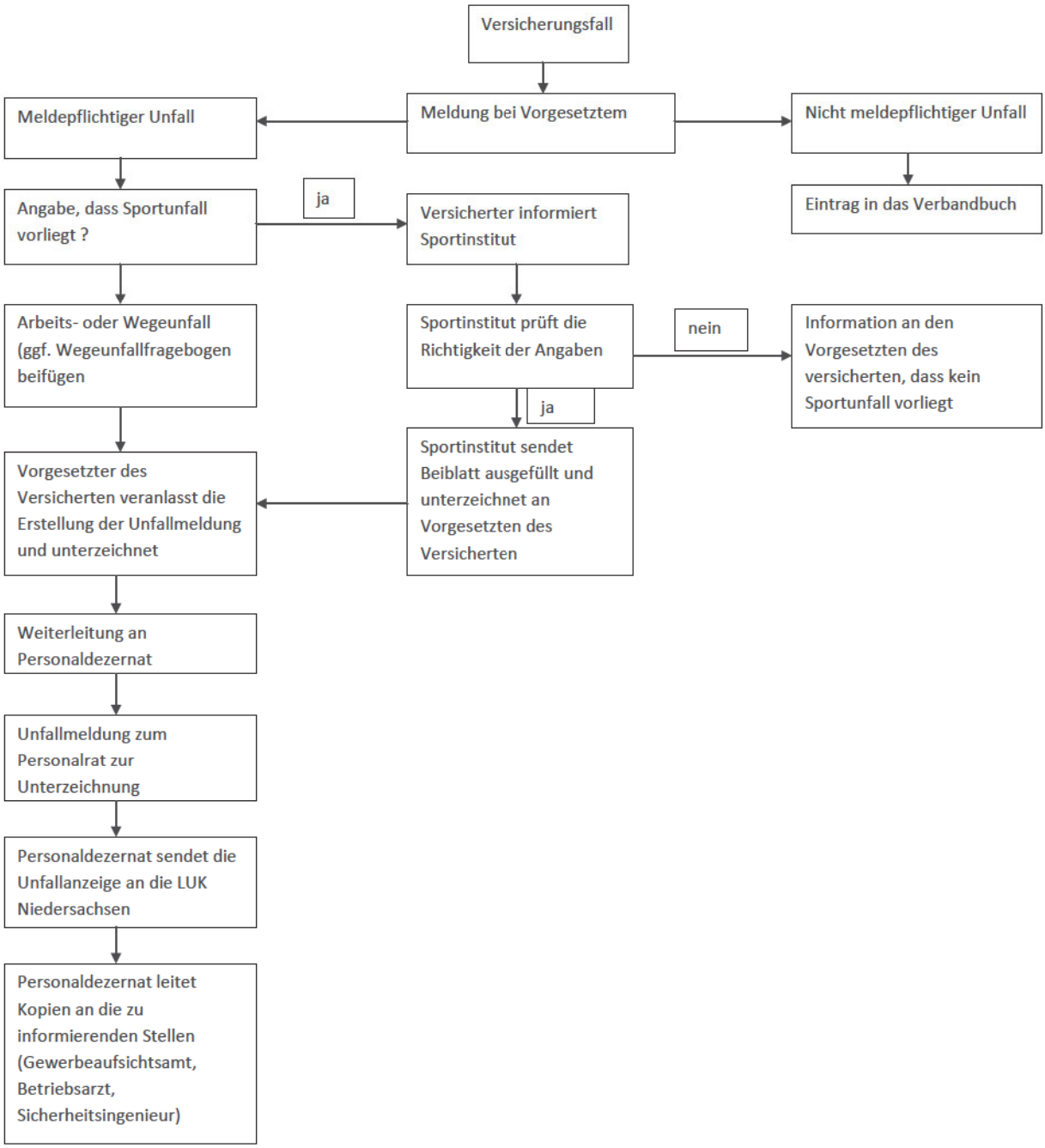Ablaufschema Unfallanzeige